

HOME ADDITIONS  
**Design Idea**  
**2**

CREATING DESIGNS TO BUILD YOUR DREAMS



\$ Discuss with us...

2 BED, SHR, TV



**FIRST FLOOR ADDITION**

**STANDARD INCLUSIONS:**

- ▶ **EXTERNAL**
- PLANTATION TIMBER FRAME
- WEATHERTEX CLAPPED EXTERIOR
- PREFINISHED COLOURBOND FASCIA AND GUTTERS
- CONCRETE ROOF TILES
- ▶ **INTERNAL**
- 20MM STRUCTURAL GRADE PYNEBOARD FLOORING
- GYPROCKED INTERNAL WALLS
- ALUMINIUM SLIDING WINDOWS COLOURED POWDER COAT
- ROBES FULLY SHELVED WITH DRAWER SET AND HANGING
- ALL BATHROOM WALL AND FLOOR TILING, FITTINGS AND FIXTURES
- DOORS AND DOOR HANDLES
- ARCHITRAVES AND SKIRTING
- STAIRCASE SUPPLIED AND FITTED

- COUNCIL APPROVAL**
- BASIX REQUIREMENTS**
- ARCHITECTURAL DRAWINGS**

**Want to know more?**  
 Call us now...

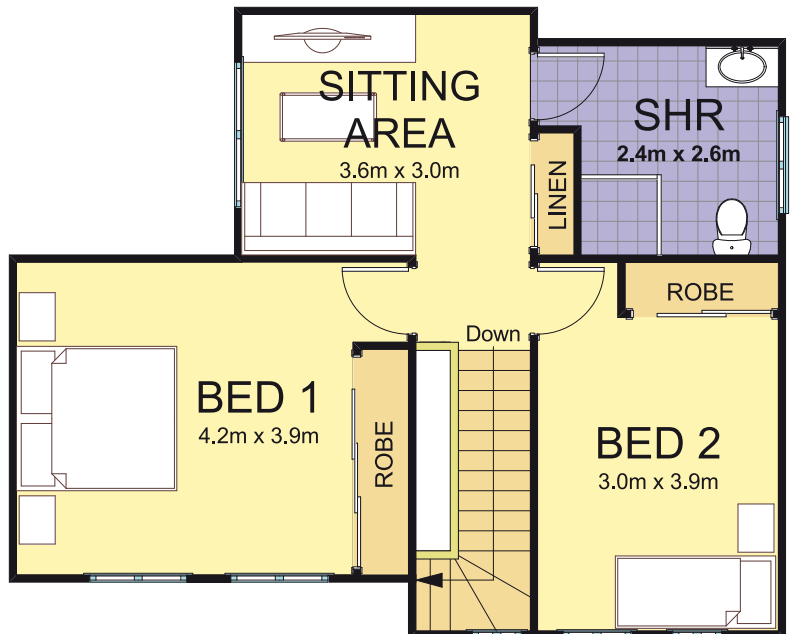

**63m<sup>2</sup>**  
 Sample Floor Plan  
*(layout can be changed)*

\*CONDITIONS This work is exclusively owned by Apex Alterations & Additions Pty Ltd and cannot be reproduced or copied, either wholly or in part, in any form without the permission of Apex Alterations & Additions Pty Ltd. For more information on this package including full details on the inclusions, the home and the estate, visit [www.apexalterations.com.au](http://www.apexalterations.com.au). Price is subject to ground floor alterations, internal painting by owner, structural adequacy of the existing home, site conditions, soil test, contour survey and council conditions. Addition may need to be altered to fit on your existing home and is inclusive of GST. Apex Alterations & Additions P/L reserves the right to change pricing without notice. Conditions apply. Apex Alterations & Additions Pty Ltd - BLN: 41276, ABN:11 002 829 512.

GUARANTEE	FIXED PRICE	MINIMAL DISRUPTION	HASSLE FREE	PEACE OF MIND	CREATIVE DESIGNS	INSURED

**BUILD WITH US AND ADD UP THE BENEFITS**  
 CONTACT US ON  
**1300 654 380**